

P E R M I T

CITY OF NAPOLEON
255 W. RIVERVIEW AVE
NAPOLEON, OHIO 43545

DIVISION OF BUILDING & ZONING
PH (419) 592-4010
FAX (419) 599-8393

PERMIT NO: 1295

DATE ISSUED: 08-26-02

ISSUED BY: MRD

JOB LOCATION: 230 GLENWOOD AVE

EST. COST: 100000.00

LOT #:

SUBDIVISION NAME:

OWNER: MALONE, GARY
ADDRESS: 857 E GRACEWAY DR
CSZ: NAPOLEON, OH 43545
PHONE: 419-592-9339

AGENT: RICHARD & SON BUILDE
ADDRESS: 109 BROWNELL AVE
CSZ: NAPOLEON, OH 43545
PHONE: 419-592-0753

USE TYPE - RESIDENTIAL: X

OTHER: 1792

ZONING INFORMATION

DIST: R-2 LOT DIM: IRR AREA: FYRD: SYRD: RYRD:
MAX HT: 45 # PKG SPACES: 2 # LOADING SP: MAX LOT COV: 35%

BOARD OF ZONING APPEALS:

WORK TYPE - NEW: X REPLMNT: ADD'N: ALTER: REMODEL:

WORK INFORMATION

SIZE - LGTH: 106 WIDTH: 67 STORIES: 1 LIVING AREA SF: 3350
GARAGE AREA SF: HEIGHT: 22 BLDG VOL DEMO PERMIT:

WORK DESCRIPTION
CONVERT TO RESIDENCE

FEE DESCRIPTION

PAID DATE

FEE AMOUNT DUE

BUILDING PERMIT
ELECTRICAL PERMIT
PLUMBING PERMIT
MECHANICAL PERMIT
DRIVEWAY PERMIT

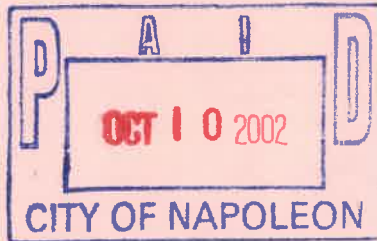

237.00
60.00
45.00
26.00
25.00

TOTAL FEES DUE 393.00

10/10/02

DATE

Gay L. Malone
APPLICANT SIGNATURE

DIVISION OF BUILDING & ZONING
 1410 222-2218
 FAX 1410 222-2222

PERMIT

CITY OF NAPOLEON
 120 W. RIVERVIEW AVE
 NAPOLEON, OHIO 43546

PERMIT NO: 1222 DATE ISSUED: 08-24-01 ISSUED BY: WJD
 JOB LOCATION: 228 GLENWOOD AVE EST. COST: 100000.00

LOT #1
 SUBMITTER NAME: RICHARD & SON HOTELS
 ADDRESS: 124 BROWNELL AVE
 CITY: NAPOLEON, OH 43546
 PHONE: 419-252-8722
 OTHER: 1110

ZONING INFORMATION
 DIST: B-3 USE: DINK, 128
 MAX HT: 25 # FLOOR: 2
 MAX LOT COV: 25% YARD: YARD:

BOARD OF ZONING APPEALS
 WORK TYPE - NEW: X REPLY: ADD-N: ALTER: REMOVAL:

WORK INFORMATION
 SIZE - LOT: 125 STORIES: 1 LIVING AREA SQ. FT.: 1200
 GARAGE AREA SQ. FT.: HEIGHT: 12 ALSO SEE PLANS

WORK DESCRIPTION
 CONVERT TO RESIDENCE

FEE DESCRIPTION FEE RATE FEE AMOUNT DUE

237.00
 60.00
 42.00
 25.00
 22.00



BUILDING PERMIT
 ELECTRICAL PERMIT
 PLUMBING PERMIT
 MECHANICAL PERMIT
 SIDEWALK PERMIT

TOTAL FEE DUE: 386.00
 AGENT SIGNATURE: *[Signature]*

DATE: _____
 BY: _____

CITY OF NAPOLEON OHIO PERMIT APPLICATION

THIS APPLICATION IS FOR RESIDENTIAL CONSTRUCTION INCLUDING BUILDING, ELECTRICAL, PLUMBING, MECHANICAL, DEMOLITION, REMODELING.

DATE _____ JOB LOCATION 230 Glenwood

LOT # _____ SUBDIVISION NAME _____

OWNER Gary Malone PHONE _____

OWNER ADDRESS 230 Glenwood Ave CITY _____ ZIP _____

CONTRACTOR Richard + son PHONE _____

CONTRACTOR ADDRESS _____ CITY _____ ZIP _____

CONTRACTOR FAX # _____ CELL PHONE (Opt.) _____

DESCRIPTION OF WORK TO BE PERFORMED: _____

ESTIMATED COST OF WORK TO BE PERFORMED: \$100,000.00

WORK INFORMATION

BUILDING: Basement Floor Area _____ Sq. Ft. 1st Story Living Area _____ Sq. Ft.
2nd Floor Living Area _____ Sq. Ft. Garage Floor Area _____ Sq. Ft.

BUILDING SIZE: Length _____ Width _____ Stories _____ Height _____ DEMO VOL _____

Masonry Contractor _____
Address _____ City _____ Phone _____ Fax _____
St _____ Zip _____

Electrical Contractor _____
Address _____ City _____ Phone _____ Fax _____
St _____ Zip _____

Plumbing Contractor _____
Address _____ City _____ Phone _____ Fax _____
St _____ Zip _____

Heating Contractor _____
Address _____ City _____ Phone _____ Fax _____
St _____ Zip _____

Insulation Contractor _____
Address _____ City _____ Phone _____ Fax _____
St _____ Zip _____

Other Contractor attach information.

ZONING INFORMATION (to be completed by City): District _____ Lot Dimensions _____
Lot Area _____ FRSB _____ SYSB _____ RYSB _____ Max Ht _____ ft Max Cov _____ %

I by signing below agree to comply with all applicable City of Napoleon Codes & Ordinances while performing the work herein described. I understand that all work for which a permit is issued is required to be approved by the building inspector of the City of Napoleon.

Applicant Signature [Signature] Date 8-21-02

APPLICATION FOR
 Residential, Building, Electrical, Plumbing, Mechanical, and Demolition Permit
FCM - The City of Napoleon, Ohio, Building Department
 255 West Riverview Avenue; P.O. Box 151; Napoleon, Ohio 43545 - Telephone (419) 592-4010

ENTRY NO. _____

PERMIT NO. _____ ISSUED _____

JOB LOCATION _____

LOT _____
 (Subdivision or Legal Description)

ISSUED BY _____
 (Building Official)

OWNER _____ PHONE _____

ADDRESS _____

AGENT _____ PHONE _____

ADDRESS _____

USE: () Residential () Commercial () Industrial
 () Other _____

WORK: () New () Addition () Replacement () Remodel

ESTIMATED COST = \$ _____

	<u>Base</u>	<u>Plus</u>	<u>Total</u>
(X) Building	\$ _____	\$ _____	\$ <u>237.00</u>
() Electrical	\$ _____	\$ _____	\$ <u>60.00</u>
(X) Plumbing	\$ <u>7.00</u>	\$ <u>36.00</u>	\$ <u>45.00</u>
(X) Mechanical	\$ <u>18.00</u>	\$ <u>8.00</u>	\$ <u>26.00</u>
() Demolition	\$ _____	\$ _____	\$ _____
() Zoning	\$ _____	\$ _____	\$ _____
() Sign	\$ _____	\$ _____	\$ _____
() Water Tap	\$ _____	\$ _____	\$ _____
() Sewer Tap	\$ _____	\$ _____	\$ _____
() Temp Water	\$ _____	\$ _____	\$ _____
() Temp Elec.	\$ _____	\$ _____	\$ _____

Additional Structure _____ Hours _____
 Plan Review: Electric _____ Hours _____

TOTAL FEES \$ _____
 Less Fees Paid \$ _____
 BALANCE DUE \$ _____

ZONING INFORMATION

<u>District</u>	<u>Lot Dimensions</u>	<u>Area</u>	<u>Front Yard</u>	<u>Side Yard</u>	<u>Rear Yard</u>
	<u>Irr</u>				

<u>Max Height</u>	<u>No. Pkg. Spaces</u>	<u>No. Lq. Spaces</u>	<u>Max Cover</u>	<u>Petition or Appeal Required-Date</u>

WORK INFORMATION

Building: Ground Floor Area 3350 sq. ft. Basement Floor Area _____ sq. ft.
 Garage Floor Area 1848 sq. ft. 2nd Floor Area _____ sq. ft. Other Workshop 1792 sq. ft.
 Size: Length 106 Width 67 Stories 1 Height 22'
 Building Volume (for Demolition Permit) _____ cubic feet

Description of Work: _____

ELECTRICAL: Contractor _____ Phone _____
Address _____ ESTIMATED COST = \$ _____
Type of Work: () New () Service Change () Rewiring () Add'l Wiring TEMPORARY ELEC. REQUIRED - () Yes () No
Size of Service _____ Underground _____ Overhead _____ Number of New Circuits 20

Description of Work: _____

PLUMBING: Contractor _____ Phone _____
Address _____ ESTIMATED COST = \$ _____

WATER TAP REQUIRED - () Yes () No Size _____ Type of Pipe _____ Water Dist. Pipe _____

SANITARY SEWER TAP REQUIRED - () Yes () No Size _____ Type of Pipe _____ Dr. Waste Vt. Pipe _____

STREET SEWER TAP REQUIRED - () Yes () No Type of Pipe _____ STREET TO BE OPENED - () Yes () No

Main Building Drain Size = _____ Main Vent Pipe Size = _____

LIST NUMBER OF PLUMBING FIXTURES BELOW:

Water Closets = 2 Bathtubs = 2 Showers = _____ Lavatories = 2 Kitchen Sinks = 1 Disposal = 1
Clothes Washer = 1 Floor Drains = 1 Dishwasher = 1 Other Lt. - 1 Total = 12

Description of Work: _____

MECHANICAL: Contractor _____ Phone _____
Address _____ ESTIMATED COST = \$ _____

HEATING SYSTEM - () Forced Air () Gravity () Hot Water () Steam () Unit Heaters () Radiant () Baseboard

TYPE OF FUEL - () Electric () Natural Gas () Propane () Wood () Coal () Solar () Geothermal Other _____

NUMBER OF HEAT ZONES = _____ HOT WATER - () One (1) Pipe () Two (2) Pipes () Series Loop

ELECTRIC HEAT - Number of Circuits _____ Number of Furnaces _____ Number of Hot Air Runs _____

Number of Hot Water Radiators _____ Total Heat Loss _____ Rated Capacity of Furnace/Boiler _____

LOCATION OF HEATING UNITS - () Crawl Space () Floor Level () Attic () Suspended () Roof () Outside

Description of Work: _____

DRAWINGS REQUIRED: All applications must be accompanied by two (2) complete sets of Drawings including Site Plans, Foundation Plans, Floor Plans, Structural Framing Plans, Exterior Elevations, Section and Details, Stair Details, Electrical Layout, Plumbing Isometric, Heating Layout, etc. All Plans shall be drawn to scale, show all existing structure on the Site Plans, and show electric panel and furnace locations.

READ AND SIGN BELOW: The undersigned hereby makes application for a Permit for all work described herein and agrees to complete the work in strict accordance with all applicable provisions of the current edition of the C.A.B.O. Building Code, the Napoleon Building and Zoning Codes, the Napoleon Engineering Department Rules and Regulations, Standard Specifications and other pertinent sections of the Napoleon Code of Ordinances.

Signature of Applicant _____ Date _____

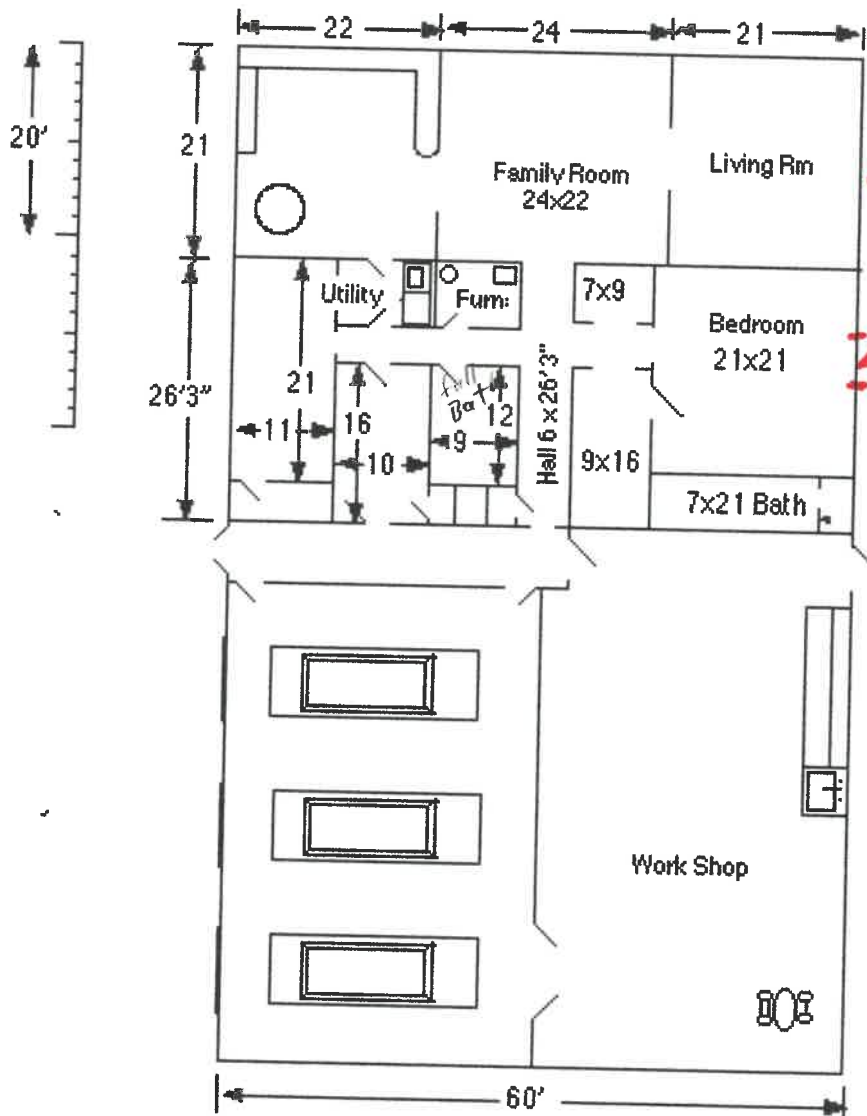

*Windows required
by Code
for natural
lighting
Egress windows
required*

230 GLENWOOD

[Faint, illegible text, possibly bleed-through from the reverse side of the page]

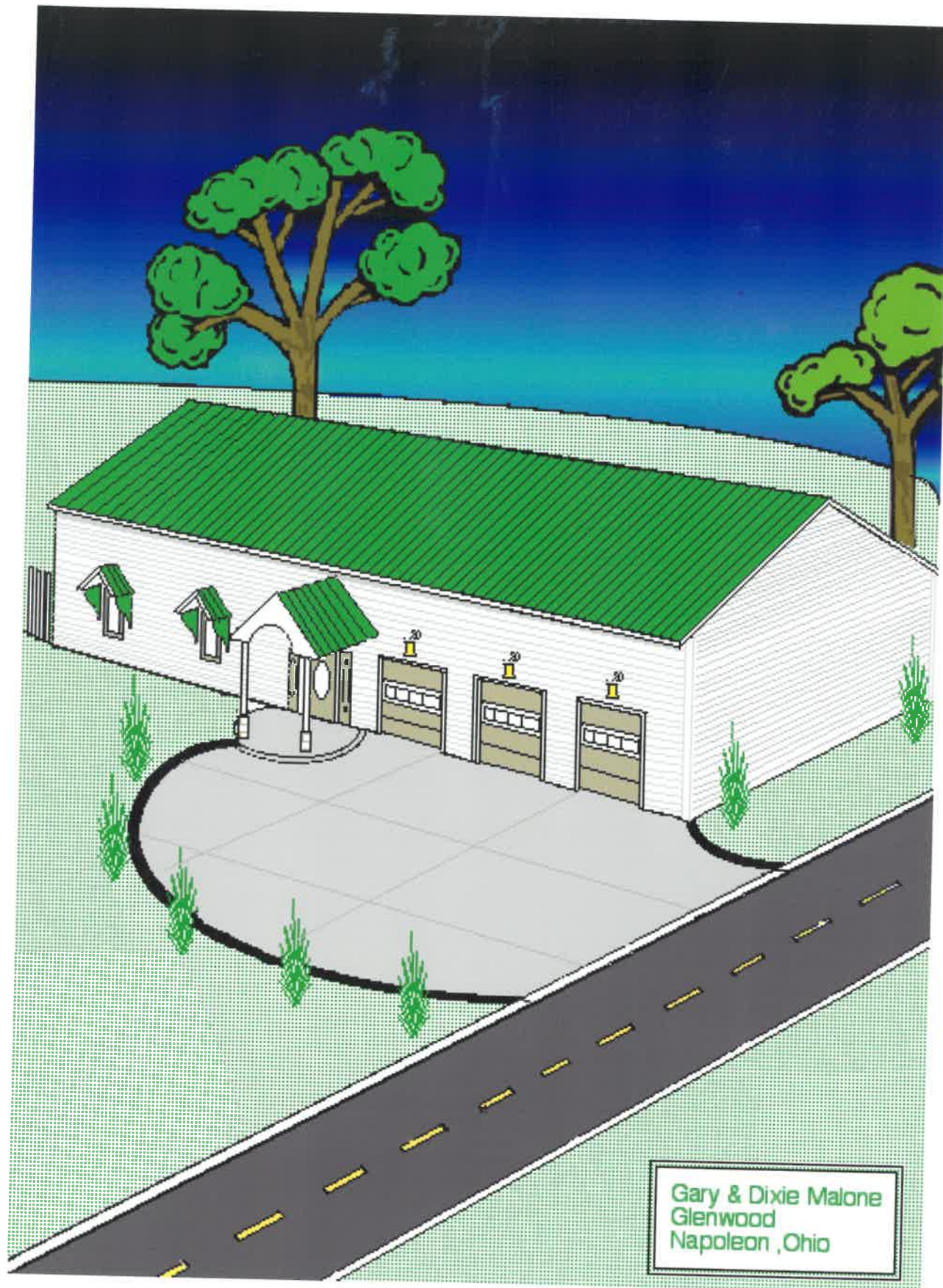

Gary & Dixie Malone
Glenwood
Napoleon, Ohio

CITY OF NAPOLEON INSPECTION FORM

PERMIT #: 1295

DATE ISSUED: 08-26-2002

JOB LOCATION: 230 GLENWOOD AVE

OWNER: MALONE, GARY

OWNER PHONE: 419-592-9339

CONTRACTOR: RICHARD & SON BUILDERS

CONTRACTOR PHONE: 419-592-0753

WORK DESCRIPTION: CONVERT TO RESIDENCE

PLUMBING: UNDGR _____ RGHIN 9-11-02 FINAL _____

SEWER INSP _____

MECHANICAL: UNDGR _____ RGHIN _____ FINAL _____

FURNACE REPLC _____ AIR COND _____

ELECTRICAL: UNDGR _____ RGHIN _____ FINAL _____

SERV UPGR _____

BUILDING: SITE _____ FTG _____ FNDDT _____

STRUC 9-3-02 ROOF _____ EXT _____

VENT _____ ACCES _____ EGRS _____

SMKDT _____ FINAL _____

ISSUE TEMP OCCUP _____ ISSUE OCCUP _____

STRG SHED: SITE _____ FINAL _____

SIGN: FTG _____ FINAL _____

FENCE: SITE _____ FINAL _____

MISC INSP: _____

NOTES: _____

INSPECTOR INITIALS: BR

P E R M I T

CITY OF NAPOLEON
255 W. RIVERVIEW AVE
NAPOLEON, OHIO 43545

DIVISION OF BUILDING & ZONING
PH (419) 592-4010
FAX (419) 599-8393

PERMIT NO: 1295

DATE ISSUED: 08-26-02

ISSUED BY: MRD

JOB LOCATION: 230 GLENWOOD AVE

EST. COST: 100000.00

LOT #:

SUBDIVISION NAME:

OWNER: MALONE, GARY
ADDRESS: 857 E GRACEWAY DR
CSZ: NAPOLEON, OH 43545
PHONE: 419-592-9339

AGENT: RICHARD & SON BUILDE
ADDRESS: 109 BROWNELL AVE
CSZ: NAPOLEON, OH 43545
PHONE: 419-592-0753

USE TYPE - RESIDENTIAL: X

OTHER: 1792

ZONING INFORMATION

DIST: R-2 LOT DIM: IRR AREA: FYRD: SYRD: RYRD:
MAX HT: 45 # PKG SPACES: 2 # LOADING SP: MAX LOT COV: 35%

BOARD OF ZONING APPEALS:

WORK TYPE - NEW: X REPLMNT: ADD'N: ALTER: REMODEL:

WORK INFORMATION

SIZE - LGTH: 106 WIDTH: 67 STORIES: 1 LIVING AREA SF: 3350
GARAGE AREA SF: HEIGHT: 22 BLDG VOL DEMO PERMIT:

WORK DESCRIPTION
CONVERT TO RESIDENCE

Foot Print Change? SITE PLAN CHANGES?

FEE DESCRIPTION

PAID DATE

FEE AMOUNT DUE

BUILDING PERMIT
ELECTRICAL PERMIT
PLUMBING PERMIT
MECHANICAL PERMIT
DRIVEWAY PERMIT

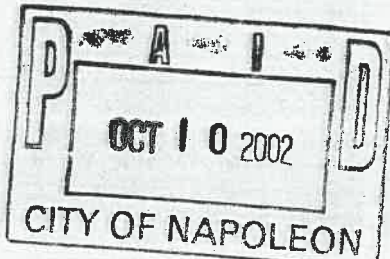

237.00
60.00
45.00
26.00
25.00

TOTAL FEES DUE

393.00

10/10/02

DATE

Doug L. Malone
APPLICANT SIGNATURE

